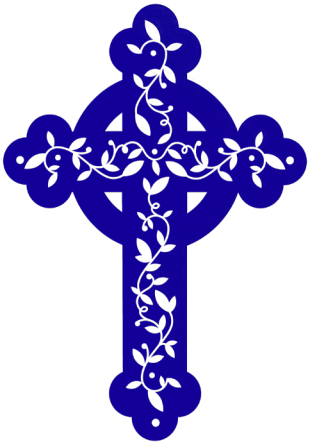

CHRIST THE KING

Presbyterian Church

FOR OUR GUESTS

Welcome to Christ the King Presbyterian Church

CHRISTIAN EDUCATION:

Adult and children's Christian education classes are at 9:00 am. Information can be found in the back of the bulletin on current Adult Class offerings.

FOR CHILDREN:

Nursery: Nursery is provided during worship and Sunday School for infants and toddlers.
The Nursery can be found in room #111 and, if needed, room #119.
Nursing Mothers Room: For nursing moms, room #112 has rocking chairs and audio/video of the service. There is also a cry room upstairs in room #209 for children of any age that may need space to spread out. There is also audio/video of the service in that room.

COMMUNITY GROUPS:

These groups are our attempt to walk through life with one another. We meet in homes throughout the Roanoke Valley. Church membership is not required to visit or participate. Interested or would like more information? Email office@ctkroanoke.org or check out our website at www.ctkroanoke.org.

SERMONS:

Sermons can be downloaded from our website, www.ctkroanoke.org, or through our podcast on iTunes, "Sermons - Christ the King Presbyterian Church."

REALM:

Realm is an online tool to help the people of CTK connect, grow, and serve together. To find out what is happening each week at CTK, please email office@ctkroanoke.org to request an invitation to Realm.

WIFI:

If you need internet access, we have a dedicated guest account available.
It's called: CTK Guest Wi-Fi and the password is: comethoufount.

HEARING ASSISTANCE:

Download the AudioFetch app to connect your Bluetooth hearing device to our service.

1. Go to Google Play or Apple App Store 2. Search for AudioFetch app. 3. Download the free AudioFetch app
4. Connect to the CTK Guest Wi-Fi in your phone's settings 5. Open AudioFetch App and start listening!

QUESTIONS OR MORE INFORMATION:

Please contact the church office at 540-725-5835 or office@ctkroanoke.org.

STATEMENT OF FAITH

Christ the King Presbyterian Church, a member of the Presbyterian Church in America (PCA), believes that the Bible is the inerrant and infallible Word of God and holds to that system of doctrine summarized in the Westminster Confession of Faith and Catechisms.

ORDER OF WORSHIP
NOVEMBER 22, 2026

REFLECTIONS

So, brothers, let us sing alleluia now, not as those who enjoy their rest, but to lighten our labor. Sing as travelers sing along the road: sing, but keep walking. Ease your toil by singing, and do not give in to sloth. Sing, but keep walking. - Augustine, Sermon 256

By day the LORD commands his steadfast love, and at night his song is with me, a prayer to the God of my life. - Psalm 42:8

WELCOME AND ANNOUNCEMENTS

*CALL TO WORSHIP | *Psalm 47:1-2, 6-7*

(Leader) Clap your hands, all peoples! Shout to God with loud songs of joy!
(All) For the LORD, the Most High, is to be feared, a great king over all the earth.
(Leader) Sing praises to God, sing praises! Sing praises to our King, sing praises!
(All) For God is the King of all the earth; sing praises with a psalm!

*Congregation standing

Worship Leader | Rev. Jason Little

*HYMN OF ADORATION |(No. 715)| *Come, Ye Thankful People, Come*

Alford, 1846 | Elvey, 1859

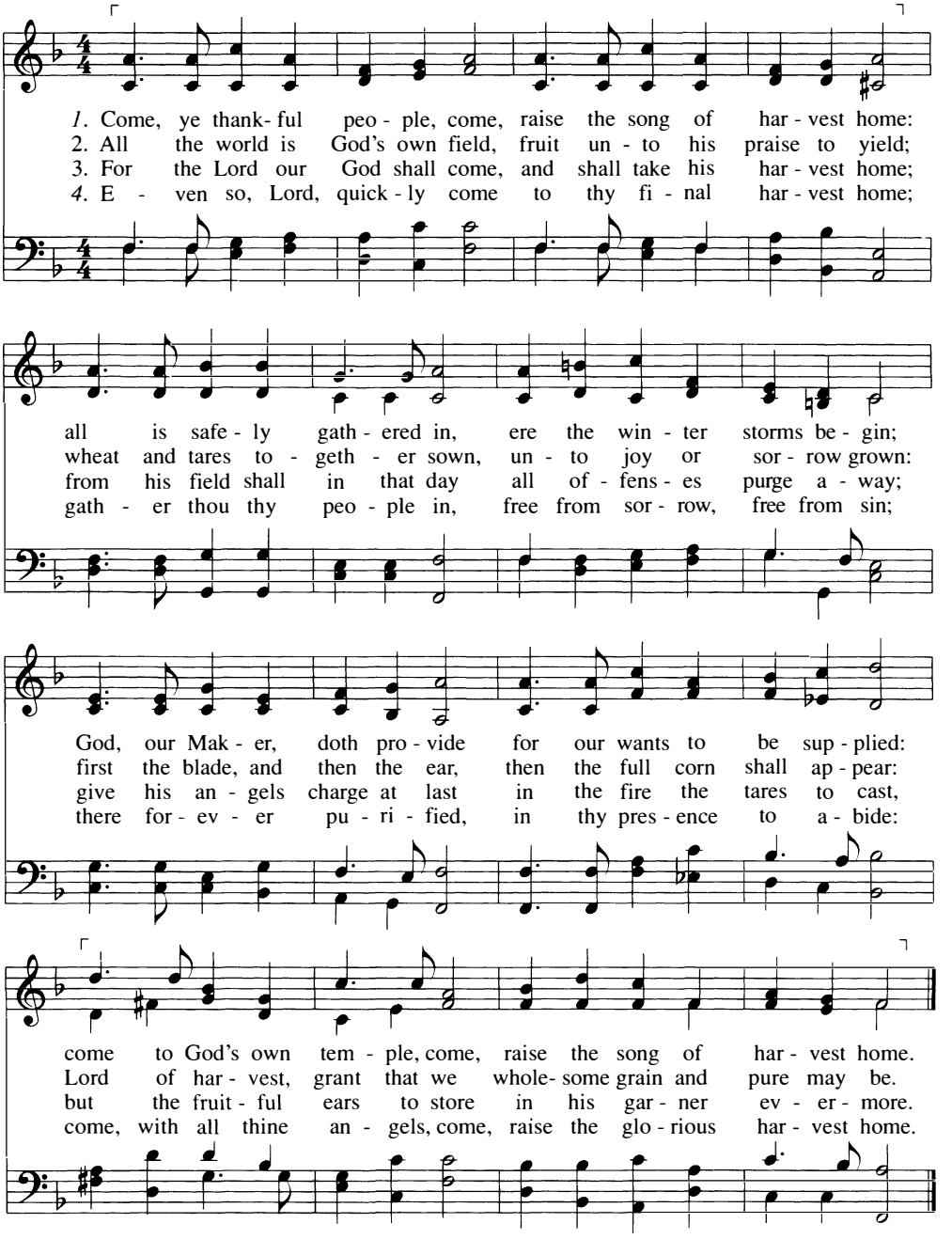

*PRAYER OF ADORATION

CORPORATE CONFESSION

Let us pray:

Almighty God, our Father and our King, you have made yourself known to us in your Son, who became flesh and dwelt among us, full of grace and truth. And yet we confess that we have not received him as we should. We have treated your love as something we must earn, and when we fall short, we doubt that you are glad to have us. We have lost heart when trouble comes, as though your promises were uncertain. We have looked for safety and comfort in other places, and have not taken refuge in you. We call you Lord, and yet we keep you at a distance in our homes, our work, and our thoughts. We have been quick to notice the failings of others and slow to confess our own. Forgive us, merciful Father, for the sake of Jesus Christ, who bore our sin and rose again for our justification. Remind us that in him we are yours, and that you do not turn away those who come to you. Give us hearts that trust your word and hope in you with gladness, and by your Spirit make us a people who live to your praise. We ask this in the name of Jesus, our Savior and King. Amen.

SILENT CONFESSION

ASSURANCE OF PARDON | Isaiah 44:22-23

I have blotted out your transgressions like a cloud and your sins like mist; return to me, for I have redeemed you. Sing, O heavens, for the LORD has done it; shout, O depths of the earth; break forth into singing, O mountains, O forest, and every tree in it! For the LORD has redeemed Jacob, and will be glorified in Israel.

*SONG OF RENEWAL | (No. 363) | *We Gather Together*

Netherlands folk hymn | *Adrianus Va!erius's Nederlandtsch Gedenckclank, 1626*

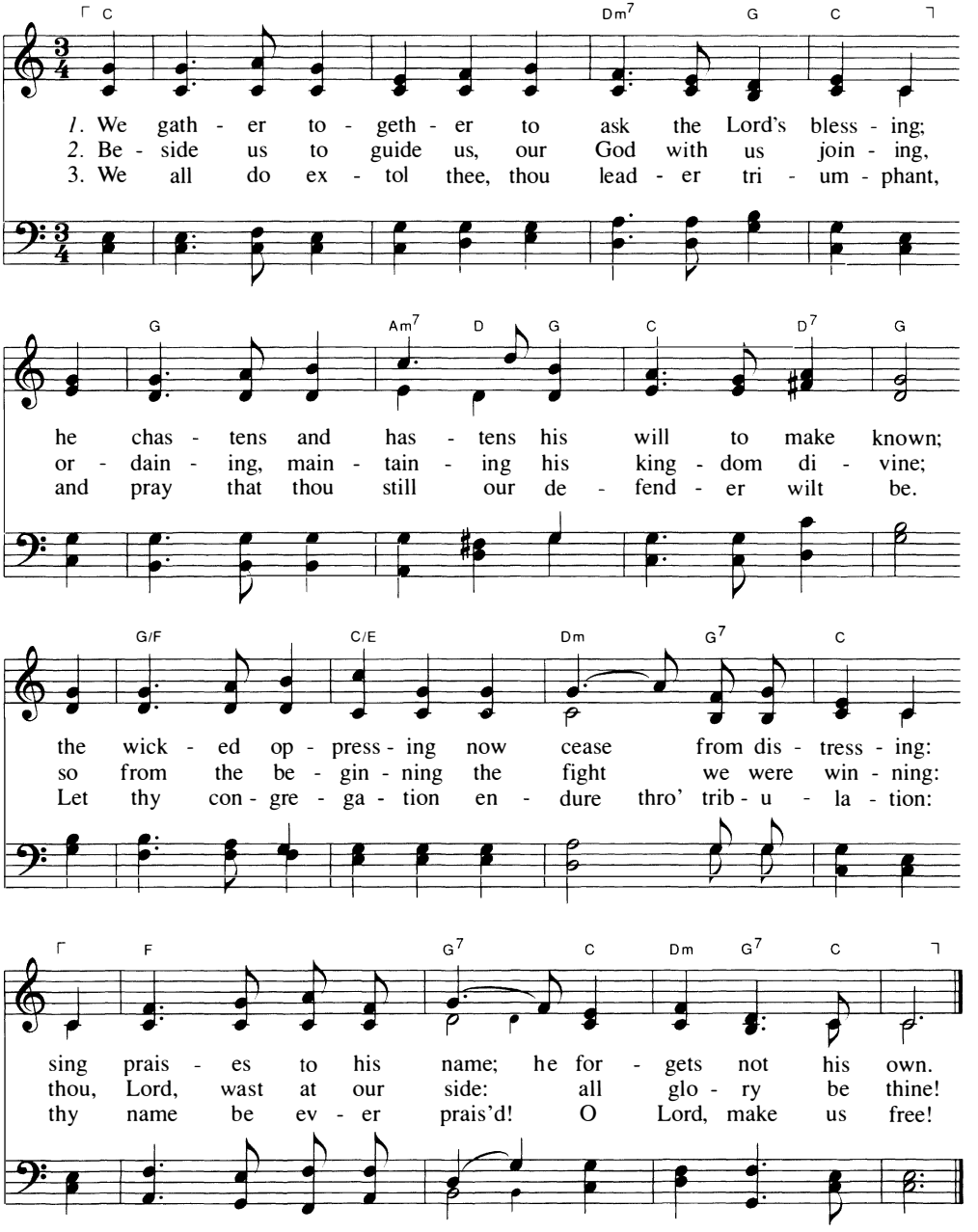

*SONG OF RENEWAL | *Be Unto Your Name* Lynn DeShazo | Gary Sadler

We are a moment, you are forever
Lord of the Ages, God before time
We are a vapor, you are eternal
love everlasting, reigning on high

Chorus:
Holy, holy, Lord God Almighty
Worthy is the Lamb who was slain
Highest praises, honor and glory
Be unto your name, be unto your name

We are the broken, you are the healer
Jesus, Redeemer, Mighty to save
You are the love song we'll sing forever
bowing before you, blessing your name

Chorus 2x

NEW TESTAMENT READING | John 1:1, 14-18 — Mary Eggleston

(Reader) This is the Word of the Lord.
(All) Thanks be to God.

PRAYER FOR THE CHURCH AND THE WORLD — Elder Doug Wilson

(Pastor) This is the Word of the Lord.
(All) Thanks be to God.

*SONG OF FAITH | (No. 196) | *Come, Thou Long-Expected Jesus*

St, 1-4, Wesley, 1744 | St. 2-3, Hunt, 1978 | Pritchard, 1855

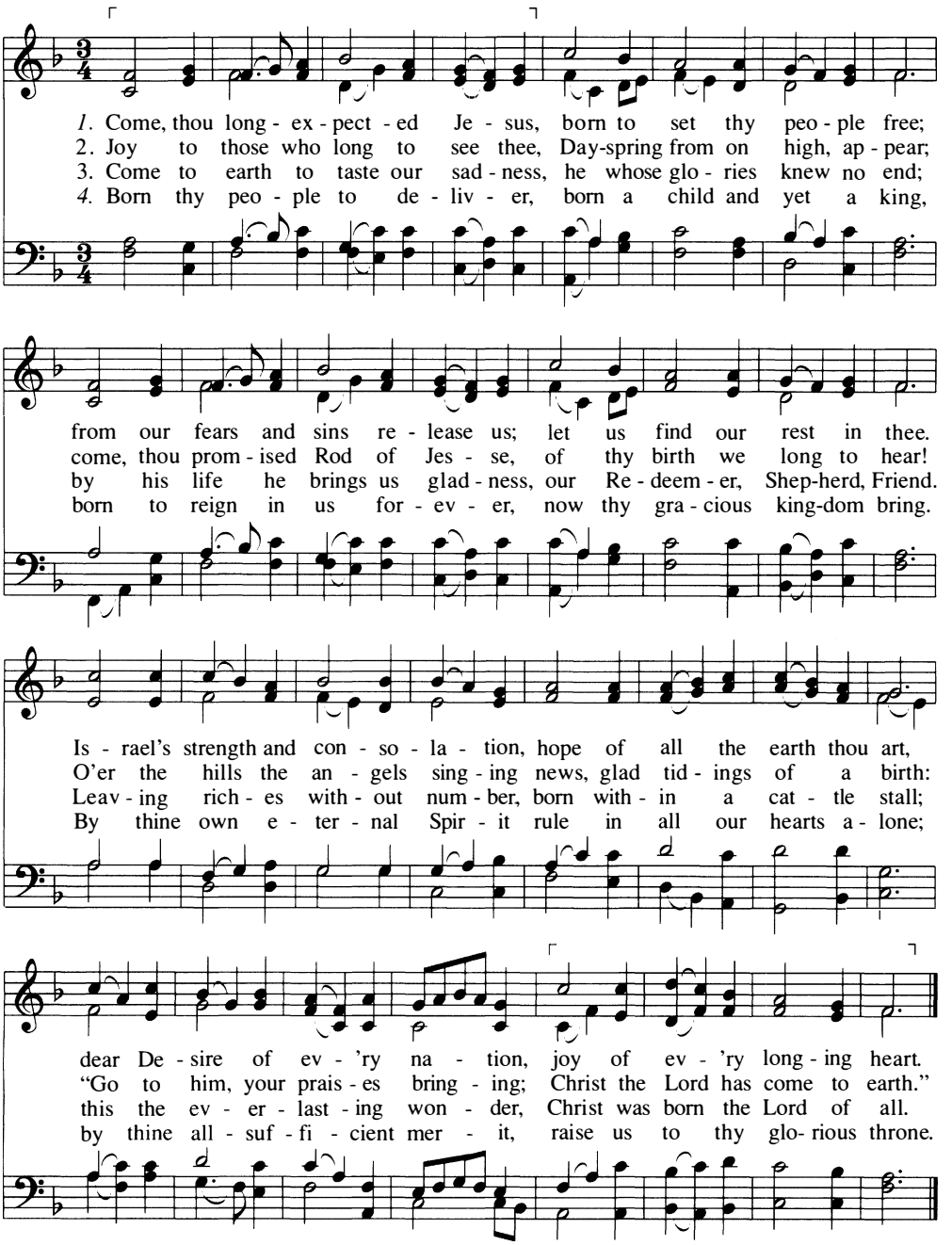

THE LORD'S SUPPER | *See comments below*

We come forward by row to receive the elements. Wine is found in red cups (outer ring), grape juice in clear cups (inside rings). Gluten free wafers are available in both serving lines. If you are unable to come forward, please notify the server walking around with the elements. You are welcome to participate in the Lord's Supper if you are a baptized Christian and a member of an evangelical church. If this does not describe you, we encourage you to spend this time in prayer to consider your relationship to Jesus Christ. We also ask that children who have not yet publicly professed their faith in Christ refrain from partaking until doing so. The Lord's Supper is a time for our faith to be strengthened and our hope renewed.

Depth of Mercy Kauflin and Wesley

Depth of mercy! Can there be mercy reaching even me?
God, the just, His wrath forbears, me, the chief of sinners spares.
So many times my heart has strayed from His kind and perfect ways;
Making clear my desp'rate need for His blood poured out for me.

Give me grace, Lord, let me own all the wrongs that I have done.
Let me now my sins deplore, look to You and sin no more.
There, for me, the Savior stands, holding forth His wounded hands,
Scars which ever cry for me; once condemned but now set free.

There, for me, the Savior stands, holding forth His wounded hands,
Scars which ever cry for me; once condemned but now set free.

Joy has dawned upon the world, promised from creation:
God's salvation now unfurled, hope for every nation.
Not with fanfares from above, not with scenes of glory,
But a humble gift of love: Jesus, born of Mary.

Sounds of wonder fill the sky with the songs of angels
As the mighty Prince of Life shelters in a stable.
Hands that set each star in place, shaped the earth in darkness,
Cling now to a mother's breast, vuln'rable and helpless.

Shepherds bow before the Lamb, gazing at the glory;
Gifts of men from distant lands prophesy a story.
Gold, a King is born today; incense, God is with us;
Myrrh, His death will make a way and by His blood He'll win us.

Son of Adam, Son of Heav'n, given as a ransom;
Reconciling God and man – Christ our mighty Champion!
What a Savior, what a Friend, what a glorious myst'ry:
Once a Babe in Bethlehem, now the Lord of hist'ry.

What a Savior, what a Friend, what a glorious myst'ry:
Once a Babe in Bethlehem, now the Lord of hist'ry.

Hymns for the Young, 1836 | Bradbury, 1859

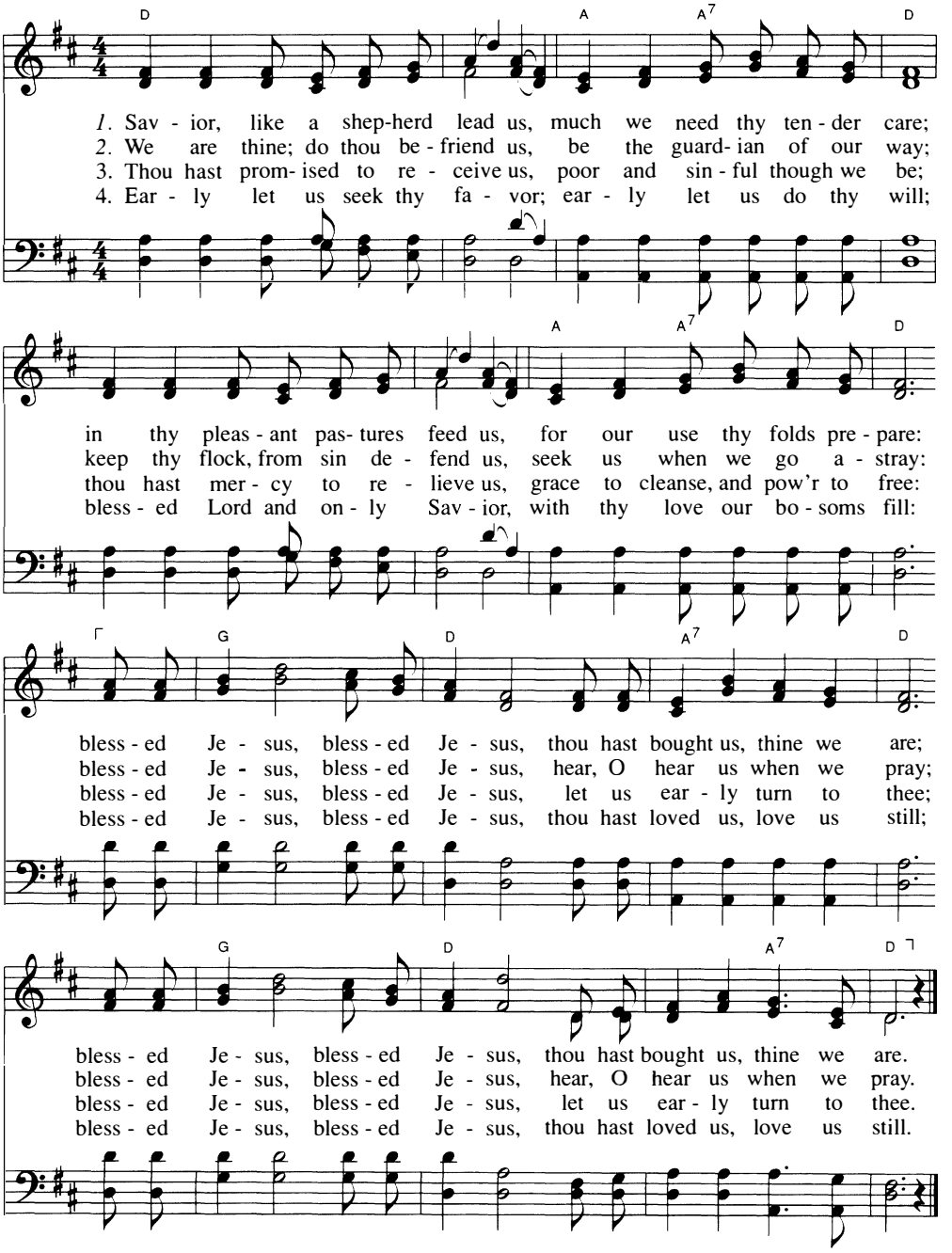

***DOXOLOGY** (No. 731) Ken, 1709 | Bourgeois's Genevan Psalter, 1551

Praise God from whom all blessings flow;
praise him all creatures here below;
Praise him above, ye heav'nly host:
Praise Father, Son, and Holy Ghost. Amen.

*BENEDICTION

POSTLUDE

All music used by permission. CCLI License #2711171 All hymns from Trinity Hymnal, 1990, Psalms taken from the Trinity Psalter Copyright 2009 Crown & Covenant Publications. Used by permission. All scripture from the English Standard Version.

This week @ Christ the King

SUNDAY, NOVEMBER 22

Youth Group Friendsgiving
6 - 8 pm

TUESDAY, NOVEMBER 24

Men's Bible study
6:30 - 7:30 am

WEDNESDAY, NOVEMBER 25

Morning Prayer Zoom
6:30 am

Student Lunch
12 noon @ Chipotle

Worship Music Rehearsal
7:30 pm @ CTK.

THURSDAY, NOVEMBER 26

Office Closed

Happy Thanksgiving



CHURCHWIDE

Family Movie Night

Join us on Friday, **December 4** - 6:45 @ CTK
Come grab free popcorn, snacks, and hot chocolate!
Save a seat. Film begins at 7:00 pm.
Movie: The Greatest Christmas Pageant Ever
Rated PG.

Intro to CTK class

A new class begins on **December 6**. Learn what it means to be Presbyterian, what we believe, and information about Christ the King. This class is the first step to joining CTK. Please email Penny at jpennylegion@ctkroanoke.org to sign up.

Friendship House Donations

We will be collecting Bikes (20 inch) and scooters (3 wheeled), as well as basketballs, soccer balls, footballs, and volleyballs for Friendship House this Christmas. Items will be used at Friendship House for their after school program, as their current recreation items are getting worn out. We felt this was a great way to bless the Friendship House and all they do for our community. Donations need to be in by **Dec. 15.** Reach out to Suzanne Ely with questions: Sely@ctkroanoke.org.

MISSIONS UPDATES

CTK Missions Map

The Missions Committee would like to fill the world map with places members of CTK have completed missions work. This can be in the United States or Internationally. Please do not include countries where open evangelism is restricted, or it is illegal to openly practice Christianity. We will mark the map with push pins and also post a list of names with places served. The purpose of this is to encourage others, especially our children and youth, that they too can reach the world for Christ. Please use this form to provide your information:
https://forms.gle/U5vViqFY6PsFKnZSA

ADULT SUNDAY SCHOOL

Managing God's Money

Room 207

What does your checkbook say about what you believe? How does the gospel shape the way we earn, spend, save, give, and plan? This Sunday School class will explore these questions through Randy Alcorn's Managing God's Money, a practical and biblical look at stewardship. Together, we'll consider what Scripture teaches about money, time, possessions, talents and how these are all opportunities to honor God and pursue eternal priorities. Come join us for thoughtful discussion, practical wisdom, and a fresh perspective on how we can faithfully manage what God has entrusted to us.

Taught by Doug Wilson and Steve Mullins.

Biblical Foundations of Worship

Room 209

This 11week course explores the biblical, theological, and practical foundations of Christian worship from a Reformed/PCA perspective. Each week examines a core dimension of worship, grounding the class in Scripture, the Westminster Standards, and historic Christian practice. The goal is to form worshipers who understand, love, and faithfully participate in the worship of the Triune God.

Taught by M. J. Stodghill.

No Sunday School next week, November 29.

New Classes start December 6.

MEN'S MINISTRY

Men's Wednesday Morning Breakfast

Men's Wednesday Morning Breakfast group meets on the 1st and 3rd Wednesday of the month. 8:00 am at Famous Anthony's (4913 Grandin Rd). For information or questions contact Tobias Riggs - (843) 708-3731.

Men's Tuesday Morning Bible Study

A new study begins this week, **November 17,** on *The Screwtape Letters* by C.S. Lewis**.** The men's morning Bible study meets on Tuesday mornings between 6:30 - 7:30 am in the church gathering area to enjoy coffee, donuts, rich discussion, and prayer. This is a great way for men to connect with one another, grow, and be encouraged, so please come and join us! For more information, contact Tobias Riggs at triggs@ctkroanoke.org.

WOMEN'S MINISTRY

Women's Bible Study Schedule

Morning Group - Thursdays at 9:30 am @ CTK

The morning group will finish their study on the *Letters of John: Embracing Certainty in Times of Insecurity* by John Stott this week, **November 19**. The next class begins in **January**, and will be studying *Behold and Believe* by Doctor and Kimbrel. Books are $14 and available in the office or at the first meeting. Childcare available upon request.

Contact Susan Stilwell: susanr.stilwell@gmail.com

Evening Group -

Thursday evenings at Kristina Rutledge's house. Meets twice monthly at 7 pm. **December date: 3rd.** The evening group is studying *The Lord of Psalm 23: Jesus Our Shepherd, Companion, and Host* by David Gibson. Contact Kristina Rutledge to register and to get more details: shadowlands7@gmail.com.

YOUTH MINISTRY

Youth Group - Friendsgiving Dinner

Join us tonight **November 22** for our first Friendsgiving! Church will provide the main dish: smoked turkey! Middle school students are asked to bring a favorite dessert. High Schoolers bring a favorite side. If you have kids in both groups, pick either one!

High School Sunday School: (rising 9-12th)

The Prodigal God

The Parable of the Prodigal Son focuses on two sons in need of God's grace. Using Tim Keller's book, *The Prodigal God*, this class will study how the gospel applies to both "younger" and "older" brothers. See Caleb to get a book. Taught by Caroline Little.

Middle School Sunday School: (rising 6-8th)

The Fruit of the Spirit

Pastor Timothy Price said, "The fruit of the Spirit are the character traits of God that are planted by him in his people." A relationship with God is evidenced by the Holy Spirit's work in our hearts and lives. Come explore the fruit and how we grow in them.Taught by Olivia Darwin and Stuart Bowman.

Fall Youth Group - 1 John

Have you ever wondered if theology matters to your "ordinary" life? At times, we seem to feel a disconnect between our "spiritual" selves and our "normal" selves. 1 John helps us understand that the truths of the Bible impact our entire life. Sunday evenings we will study this book to grow in our assurance, faith, and love.

Youth Bible Studies

No Bible Study on November 24.
High School Girls
Tuesdays (7-8 pm) at
Mary Settle's home (4616 Girard Dr.)
Topic of study: 1 & 2 Peter

CHILDREN'S MINISTRY

Winter Nursery Sign Ups

Sign ups for the Winter nursery schedule are now open - December through February. Any spots with "X" are spots we don't need. Empty spots need a volunteer. No Sunday school December 27 and January 3. Access the link on Realm or by emailing Suzanne: sely@ctkroanoke.org. Thanks!

Coffee and Connect Playdate

Coffee and connect playdate for moms of young children at CTK. Join us for a time of fellowship with the littles and coffee for the mamas in the Gathering Area at 10 am this Tuesday, **Nov. 17**.

Christmas Caroling

Join us at Salem Health and Rehab on Saturday, **December 5** at 10am. This event is for families of all ages. Join us for a time of Christmas caroling around the rehab center. We will meet at the rehab center parking lot and enter together.

Sunday School Christmas Program

Our Sunday School (toddlers-5th grade) will be doing a Christmas Program for our congregation on Sunday, **December 13** at 4 pm in the sanctuary. There will be a cookie fellowship to follow to celebrate the Christmas season. Please let Melinda know if your child(ren) will not be able to participate in this program. We need to know ahead of time in order to plan accordingly for the program.

If you have questions about an upcoming event, please reach out to Melinda at mhanko@ctkroanoke.org. It has been such a blessing to serve our children at CTK and hope these events will continue to build fellowship for our families!

This Week's Volunteers

11/22/26

Nursery

Captain: Anna Blevins
Volunteers: Kim Birkett
Christian Birkett

10:30 am
Captain: MK Aguilar
Volunteers: Rachel Bird
Michelle Wolf
Andrew Wolf
Ava Coffey
Erin Vos
Cammon Vos

Coffee

Set Up/Serve: Jeremy O'Brien

Clean Up: Jeremy O'Brien

Ushers

Dave Armstrong
David Porterfield

Communion

10 am Set Up: The Strelows

Clean Up: The Sholes

Sound Booth

10:30 am

Sound: Laine Pennylegion

Slides: Steve Hanko

Livestream:

Deacon of the Day

Paul Schneider

Next Week's Volunteers

11/29/26

No Sunday School

10:30 am
Captain: Melinda Hanko
Volunteers: Kaifang Pasley
Ethan Hanko
Eleanor LeGault
Mary & Sara Settle
Zachary Campbell
Jeremy O'Brien

Coffee

Set Up/Serve: Rich & Bonnie Davis

Clean Up:

Ushers

Dave Joiner
Sarah Joiner

Communion

10 am Set Up: The Nettles

Clean Up: Kelly Hamren

Sound Booth

10:30 am

Sound: Laine Pennylegion

Slides:

Livestream:

Deacon of the Day

John Guidi

CTK STAFF AND LEADERSHIP

Pastor John Pennylegion
jpennylegion@ctkroanoke.org

Associate Pastor of Adult Education & Discipleship
Tobias Riggs
triggs@ctkroanoke.org

Director of Youth Ministry
Caleb Blevins
cblevins@ctkroanoke.org

Church Administrator
Doug Eggleston
deggleston@ctkroanoke.org

Administrative Assistant
Angela Natt
anatt@ctkroanoke.org

Children's Ministry Director/ Youth Ministry Assistant
Melinda Hanko
mhanko@ctkroanoke.org

Nursery Coordinator Suzanne Ely
sely@ctkroanoke.org

Bookkeeper Micah Young
myoung@ctkroanoke.org

Church Treasurer Joe Meador
jeep4family@aol.com

Elders
Aubrey Knight, Ben Leatherland
Frank Smith, Doug Wilson

Diaconate
Jeff Perry
Jon Leverett, Gary Mohnsen,
Paul Schneider, Joseph Darwin,
Matt Sotelo, John Guidi, Chris Oliver,
Jeremy O'Brien, Thomas Thompson

CTK Financial Update

Monthly Financial Update

	Sept 2026 Actual	Year To Date Actual *	Year To Date Budget *
General Fund Giving	$ 75,193.91	$219,642.00	$231,249.99
General Fund Expenses	$ 61,748.35	$212,373.80	$231,173.04
		$ 7,268.20	

* Year To Date data is for the fiscal year beginning 7/01/2026 and ending 6/30/2027

	Original Amount	Balance As Of Oct 2026
Mortgage Balance	$1,700,000.00	$493,212.35

Additional payments made toward principal balance year-to-date: $31,950.40.

GIVING
If you would like to give an offering today, you may drop it in the offering box located in the Gathering Area or you may scan this QR code with your phone to give online.

CONNECT WITH US!
Thanks for being our guest today. Please connect with us by scanning this QR code and filling out the online form. We will follow up with you as soon as we are able.



www.ctkroanoke.org
2315 Bridle Lane Roanoke, VA 24018
540-725-5835
office@ctkroanoke.org